

Die Ouwerf Boerdery_230920

Requested by: Herman Redelinghuys

Sample list: Rooibos_230919

Scope: Honey sample for PA's and TA's

Method: The samples were analysed by LC-MS/MS on a Waters ESI Xevo coupled to a Waters UPLC. More info on the method can be supplied on request.

Results: All results are expressed in mg/kg (ppm).

Client reference	Senecionine-N-oxide	Senecionine	Retrorsine-N-oxide + Usaramine-N-Oxide	Retrorsine + Usaramine	Seneciphylline-N-oxide + Spatioidine-N-Oxide	Seneciphylline + Spatioidine	Senecivirnin-N-oxide	Senecivirnine + Integerrimine	Integerrimine-N-oxide	Senkirkin	Total PA's	Total TA's
Heuning sample				0,016				0,007			0,023	ND

Additional PA's detected and quantified relative to a known standard (mg/kg):

Client reference	Lycopsamine+Indicine	Lycopsamine-N-Oxide	Intermedine	Intermedine-N-Oxide	Heliotrine	Heliotrine-N-Oxide	Laciocarpine	Laciocarpine-N-Oxide	Europine	Europine-N-Oxide	Echimidine	Echimidine-N-Oxide	Total PA's
Heuning sample													ND

Sentrale Analitiese Fasiliteit / Central Analytical Facility

Privaatsak/Private Bag X1 • Matieland, 7602 • Suid-Afrika/South Africa,

Faks/Fax: +27 (0) 21 808 5863 Tel: +27(0) 21 808 5825

Email: lcms@sun.ac.za

Requested by: Herman Redelinghuys, Die Ouwerf

Report No: HR_Sceletium_230918

Method:

Instrument: Waters Cyclic Select coupled to a Waters UPLC., ESI probe, ESI Positive, Cone Voltage 15 V

Sample preparation: Sample was extracted with 100% methanol

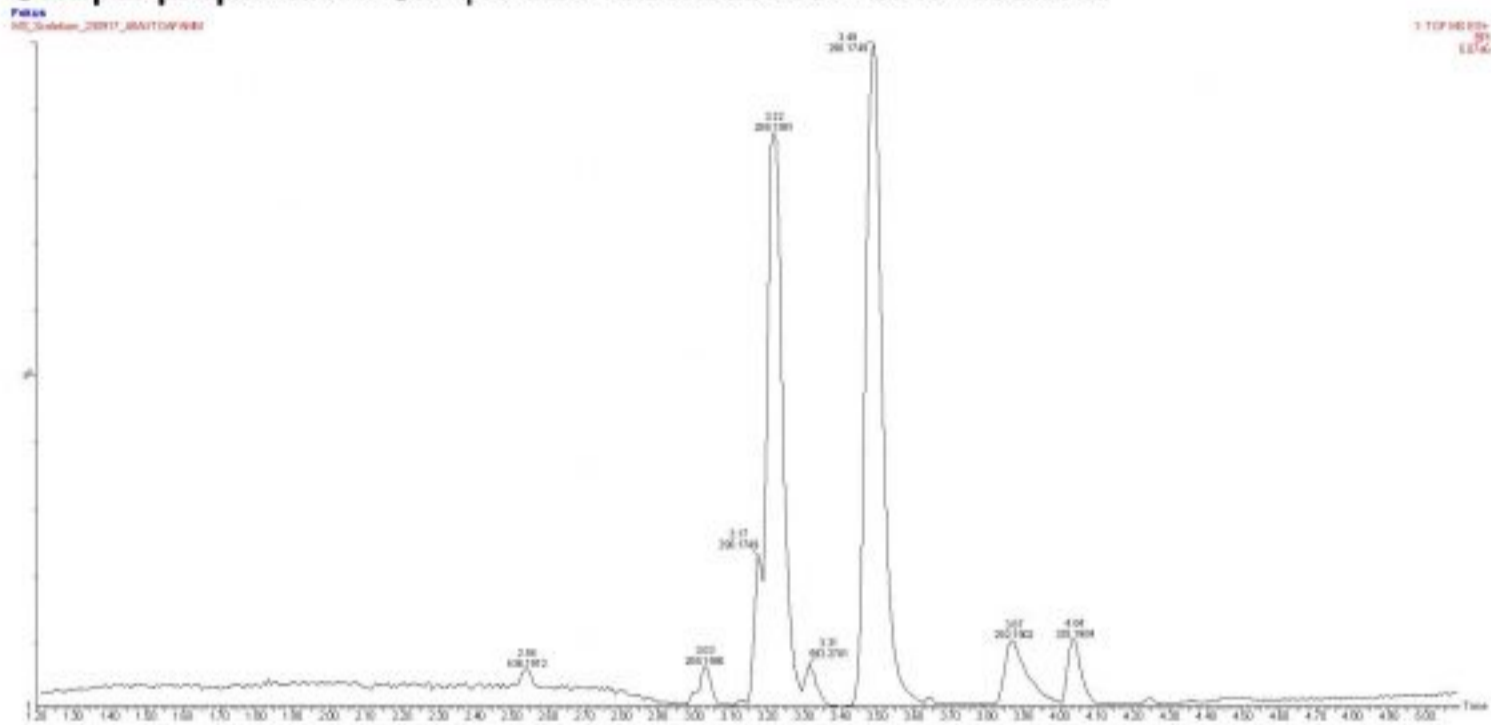

Sentrale Analitiese Fasiliteit / Central Analytical Facility

Privaatsak/Private Bag X1 • Matieland, 7602 • Suid-Afrika/South Africa,

Faks/Fax: +27 (0) 21 808 5863 Tel: +27(0) 21 808 5825

Email: lcms@sun.ac.za

Requested: **Herman Redelinghuys, Die Ouwerf**

Report No: HR_DieOuwerf_2306

Instrument: Waters Acquity UPLC + ELSD

Column: Waters Acquity BEH Amide 2.1 x 100mm, 1.7 μ m

Samples:

Sample #	Name
2023_1	Karoo Honey

Method:

0.5 g of each sample was accurately weighed out into 50ml centrifuge tubes. 30ml water was added to dissolve the sample, followed by the addition of 20 ml acetonitrile. Thereafter, two separate dilutions were made, a ten-fold and a fifty-fold dilution using 50% acetonitrile. The diluted samples were transferred into glass vials and analyzed by UPLC-ELSD as described above. An injection volume of 5 μ l was used with a column temperature of 50°C.

MS Unit

JC Smuts building., Private Bag X1, Matieland, 7602, South Africa

Tel: +27 21 808 5825 Fax: +27 21 808 5863 lcms@sun.ac.za www.sun.ac.za/caf

Results

	Fructose	Glucose	Sucrose	Maltose	Red Sug	F/G	HMF
	% g/100g	% g/100g	% g/100g	% g/100g	% g/100g		mg/Kg
Karoo Honey	38.5	30.1	0.5	0.7	69.8	1.3	13.04

Sugars_230623_17 Sm.c03(Mn.2x3)
M_Honey 10x

Ft.MRM of 2 channels_ES+
AN1
3.930e+004

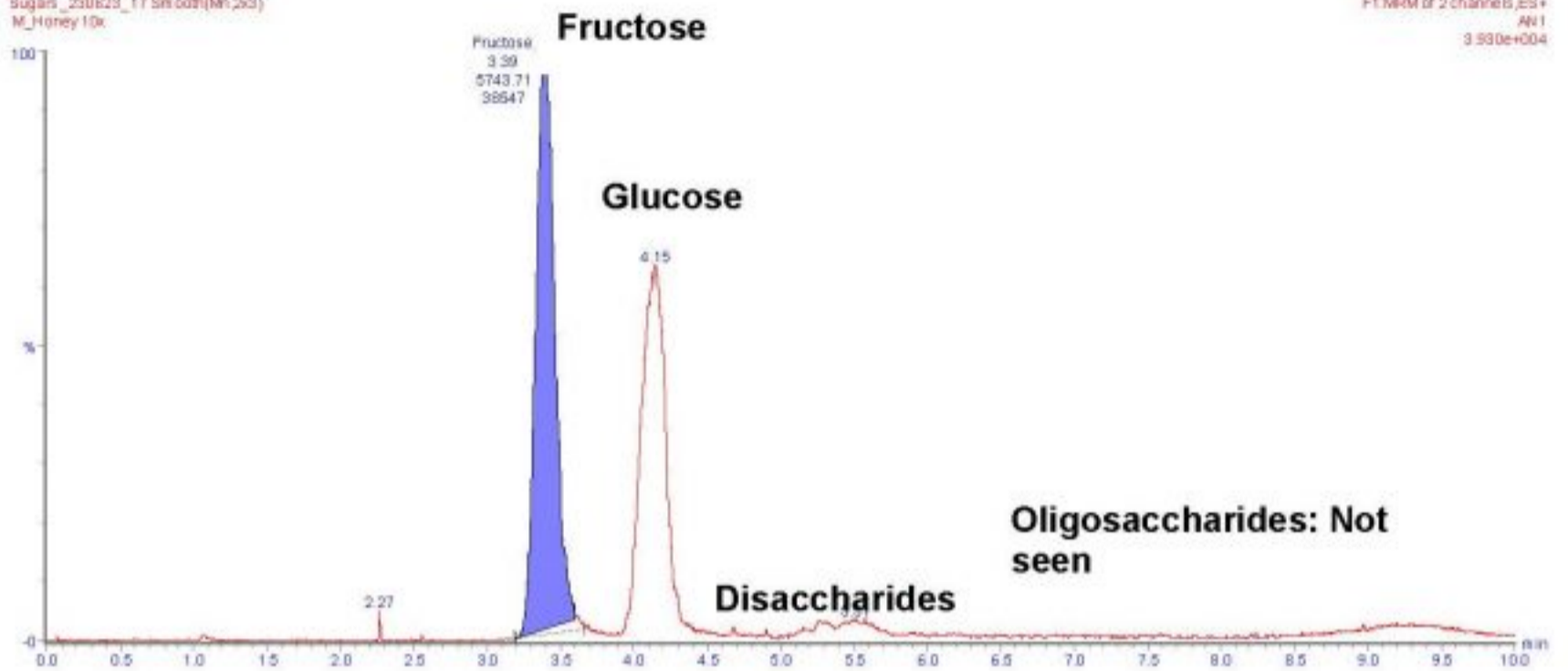

Conclusion:

The reducing sugar concentrations in the sample are within specification and the fructose/glucose ratio is acceptable (<1.5). The HMF concentration in the honey is also within specification (<40 mg/Kg). No longer-chain oligosaccharides are seen.

Quantify Sample Summary Report

Printed Wed Sep 20 11:03:53 2023

Sample Name: MS_Sceletium_230917_n38AUTOAFAMM Sample ID:

#	Name	Trace	RT	Conc. Mg/kg	%m/m
1	1 Mesembrine	290	3.51	92.787	0.009
2	2 Mesembrenone	288	3.22	79.346	0.008
3	3 Mesembranol	292	3.27	0.189	0.000
4	4 Epi-mesembranol	292	4.14	9.921	0.001
5	5 Sceletium A4 isomer 1	325	4.12	8.922	0.001
6	6 Mesembrenol	290	3.27	18.29	0.002
7	7 Sceletium A4 isomer 2	325	4.26	0.304	0.000
8	8 Delta 7- mesembrenone	288	3.02	3.878	0.000
9	9 Dihydrojoubertamine	262	4.69	0.89	0.000
10	10 O-Demethylmesembrine	276	3.76	3.035	0.000
11	11 O-Demethylmesembrenone	274	3.26	1.073	0.000
				Total	0.022

Conclusion

Alkaloids are quantified relative to a mesembrine standard.

Standard Terms and Conditions

1. Ownership of the data and/or samples provided by the client shall remain so vested.
2. All data and/or samples provided by the Client will be treated as confidential.
3. The Analysis Report prepared by SU shall become the property of the Client after payment.
4. Although the greatest care is taken by SU during analysis, SU accepts no responsibility for the loss of any work, samples or data provided by the Client.
5. Data files will not be kept for longer than one week after delivery of the results to the Client.
6. (Please advise the laboratory staff within one week after results have been received if any additional analysis or processing of data is required. It remains the responsibility of our Clients to make proper backups of data.)
7. SU and all its employees shall in no event be liable for loss of profits or for incidental, special or consequential damages, whether direct or indirect, arising out of or in connection with the use of the Analysis Report.
8. In the event of gross negligence on the side of SU, SU shall only be liable for the contract value.
9. SU does not warrant or make any representations regarding the use, validity, accuracy, or reliability of the Analysis Report.
10. SU shall be under no obligation to disclose proprietary analysis methodologies.

Integral Laboratories (Pty) Ltd

No 1 Zandvlei Park, Sandringham Close Paarl, 7948

Tel: 021 888 1288 Fax: 021 888 8874

Email: westmose@integralabs.co.za

TD417

Certificate Of Analysis

Company: Die Ouwerf Boerdery
Address: 17 Belladonna
Weigevonden Estate
Stellenbosch
7600

Service Request Number: PW-2023-41080
Date of Certificate: 27-October-2023
Date Completed: 27-October-2023
Date of Sampling: Not supplied
Date of Receipt at Lab: 06-October-2023

Contact: Marietjie Stander

Sample Identification:		Sceletium Powder					
Sample Number:	PW-23-136112	Sampling Time:	N/A	Sample Condition:	Chilled	Remark:	
Microbiological Parameters	Method	Unit	Limit	Result	Analysis Date		
E. coli (MF)	M10	cfu's/g		Not Detected	2023-10-09		
Heterotrophic Plate Count	M11	cfu's/g		>10000	2023-10-13		
Mould*	M104	cfu's/g		Not Detected	2023-10-13		
Salmonella*	Outsourced	per 25g		Absent	2023-10-20		
Total Coliforms	M10	cfu's/g		>2000	2023-10-13		
Yeast*	M104	cfu's/g		Not Detected	2023-10-13		
Physical / Aesthetic Parameters	Method	Unit	Limit	Result	Analysis Date		
Moisture Content*	Calc	%		6.19	2023-10-17		
Chemistry (Micro) Parameters	Method	Unit	Limit	Result	Analysis Date		
Arsenic as As	M16	mg/kg		<0.005	2023-10-16		
Cadmium as Cd	M16	mg/kg		<0.001	2023-10-16		
Lead as Pb	M16	mg/kg		<0.003	2023-10-16		
Mercury as Hg	M16	mg/kg		<0.001	2023-10-16		

Integral Laboratories (Pty) Ltd

No 1 Zandvoort Park, Sandringham Close Road, 7848

Tel: 021 688 1238 Fax: 021 688 8874

Email: watermap@integralabs.co.za

T0417

Certificate Of Analysis

Company:	Die Ouwerv Boerdery	Service Request Number:	PW-2023-41080
Address:	17 Belladonna	Date of Certificate:	27-October-2023
	Welgevonden Estate	Date Completed:	27-October-2023
	Stellenbosch	Date of Sampling:	Not supplied
	7600	Date of Receipt at Lab:	06-October-2023
Contact:	Marietjie Stander		

1. Sampling is outside the laboratory's scope of accreditation. Where applicable, free and total chlorine results are supplied by the sampling officer.
2. This report shall not be reproduced except in full, without written approval from the laboratory.
3. Uncertainties of Measurement, Limits of Detection, and Method Descriptions will be provided upon request.
4. The organization reports results at the 95% confidence interval with a coverage factor $k = 2$. The overlying acceptance criteria for method expanded uncertainty is $< 5\%$. Decision Rule - Results reflecting on the Certificate of Analysis are actual results as obtained at the time of testing, and do not include any uncertainty considerations. The Laboratory does not issue any statement of conformity, unless by prior arrangement.
5. Certificates of Analyses will be reported electronically in a protected format. The laboratory will not be responsible for any unauthorised changes made to results once reported.
6. Parameters indicated by an * are not SANAS accredited and are not included in the SANAS Schedule of Accreditation for this laboratory.
7. Parameters indicated by ** are subcontracted and are not included in the SANAS Schedule of Accreditation for this laboratory.
8. The following has reference:
 - Unless otherwise stated, ICP, HPLC, GC, GC-MS and LC-MS samples have been filtered using a 0.45µm filter prior to analysis.
9. In the absence of client specified limits, the limits reflected are based on SANS 241-2015 or General Effluent Standards, as applicable.